

PREPARED FOR  
MURRAY, JENSEN & WILSON, LTD  
ATTN: SCOTT JENSEN  
101N. WACKER DR.  
SUITE 101  
CHICAGO IL 60606

## PLAT OF SURVEY

-OF-

LOT 6 IN LAKE FOREST ESTATES, A SUBDIVISION LOCATED IN THE NORTHWEST, SOUTHWEST AND SOUTHEAST 1/4s OF SOUTHWEST 1/4 OF SECTION 26, THE SOUTHEAST AND NORTHEAST 1/4s OF THE SOUTHEAST 1/4 OF SECTION 27, AND THE NORTHEAST 1/4 OF THE NORTHWEST 1/4 OF SECTION 35, ALL IN TOWNSHIP 2 NORTH, RANGE 17 EAST, IN THE TOWN OF GENEVA, WALWORTH COUNTY, WISCONSIN.

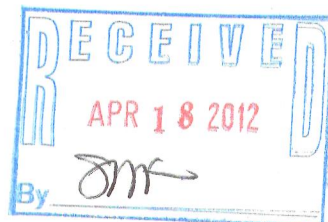

KROTT SURVEYING INC.  
N3705 WILLOW BEND LANE  
LAKE GENEVA WI. 53147  
PHONE # (262)248-3697  
FAX # (262)249-0639

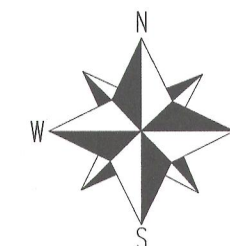
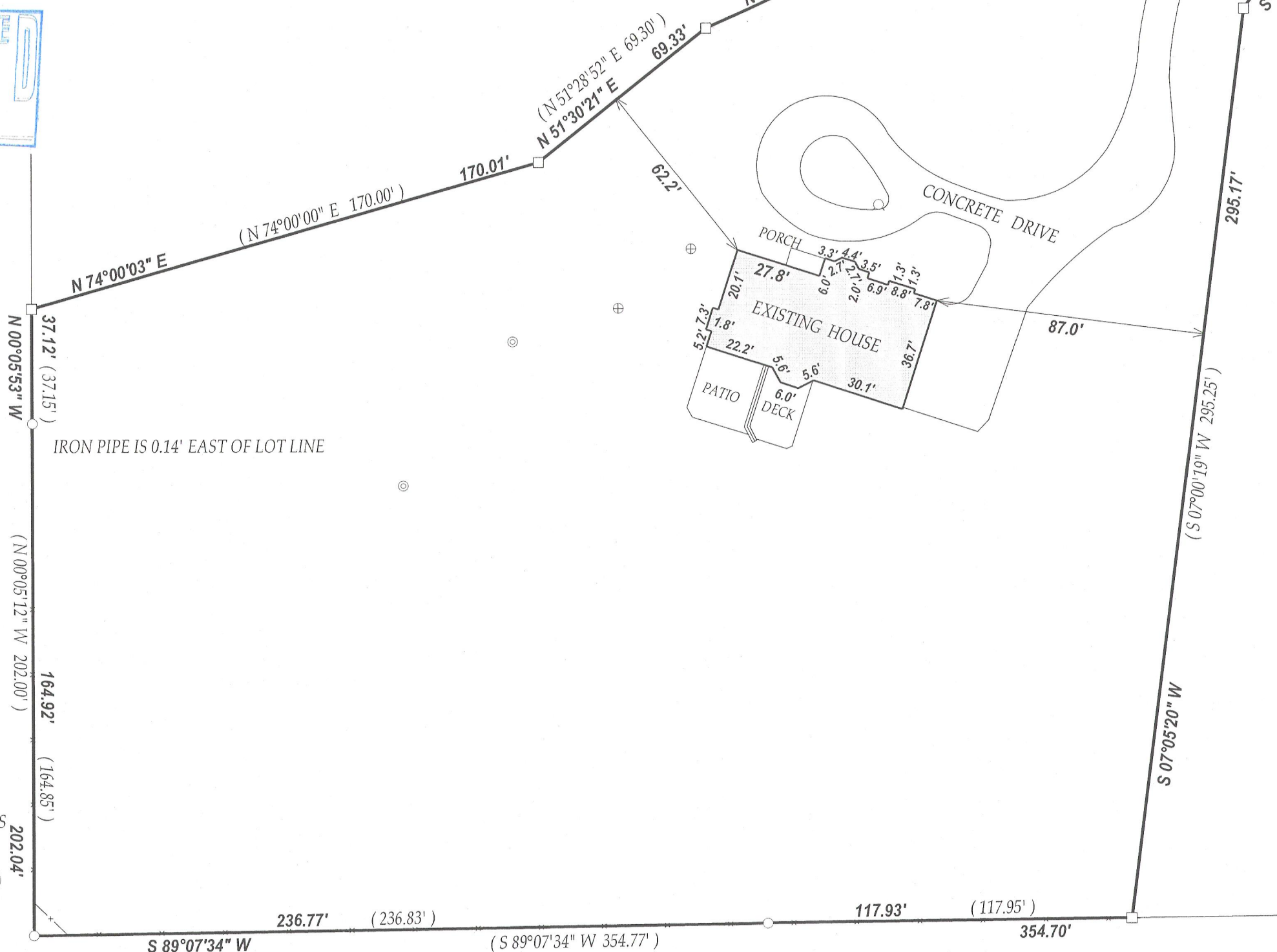

SCALE 1"=40'

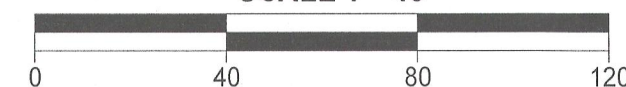

NOTE: BEARINGS ARE REFERENCED TO THE RECORD PLAT.

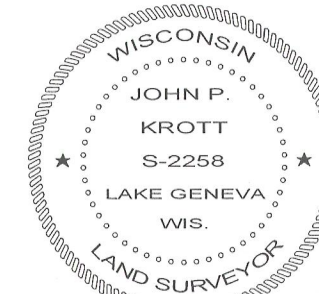

DATED THIS 16th DAY OF FEBRUARY 2012

*John P. Krott*

JOHN KROTT S - 2258  
Wisconsin Registered Land Surveyor  
(original if signed in red)

I have surveyed the above-described property and the above map is a true representation thereof and shows the size and location of the property, its exterior boundaries, the location and dimensions of all structures thereon, fences apparent easements and roadways and visible encroachments, if any.

This survey is made for the exclusive use of the present owners of the property, and also those who purchase, mortgage, or insure the title thereto within one (1) year from date hereof; and as to them I warrant the accuracy of said survey map.

### LEGEND

- FOUND IRON PIPE
- FOUND IRON BAR
- ⊙ 4" DIA. PVC PIPE
- ⊕ CONCRETE LID
- ⊙ WELL
- ⊙ UTILITY PEDESTALS

(XX) RECORDED AS

TAX ID # JLFE00006

JOB # 12-012

217-3776